

Yes! I would like
to be a Fairy Godmother.

I will make a difference in the lives
of South Dakota women through
The Fairy Godmother's Fund.

\$

Enclosed Contribution

Name

Address

City

State

Zip

Phone Number

Email Address

Detach and mail this form (along with
your contribution) or visit our website
at SDCommunityFoundation.org/FGF
to donate. You may also scan the
QR code to donate.



Please contact the South Dakota
Community Foundation regarding
corporate contributions.

THE Fairy Godmother's FUND

A fairy godmother
is always ready
to lend a helping
hand. ★★



**SOUTH DAKOTA
COMMUNITY FOUNDATION**

PO Box 296, Pierre, SD 57501 | 605.224.1025 | 800.888.1842
SDCommunityFoundation.org/FGF

Fairy Dust is Magical

and so is the feeling that comes from helping those less fortunate.



It isn't always easy to make ends meet. Sudden illnesses, loss of employment, abuse and other issues can spring up and devastate strong women in our communities. We help them get back on their feet.

The Fairy Godmother's Fund is managed and endowed at the South Dakota Community Foundation. The fund was created to improve the health and well-being of South Dakota women with limited resources. The fund helps them address immediate, short-term, critical needs that can't be met by traditional funding options.

A Fairy Godmother

is always ready to lend a helping hand.



Through your contribution to The Fairy Godmother's Fund, you can help the women of South Dakota. With your involvement, this can be a never-ending story of people helping people.

First-time contributors of \$100 or more will receive a fairy godmother lapel pin. We invite you to wear these to spark interest among other women.

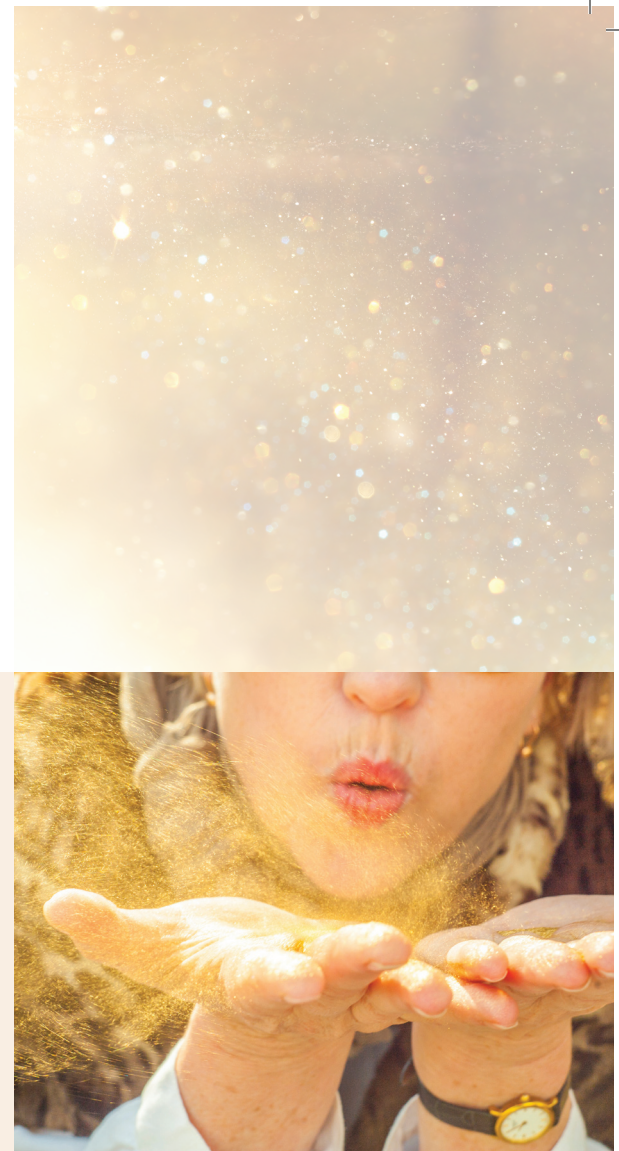

Advisory Council

The Fairy Godmother's Fund is advised by a council of women in South Dakota. The women volunteer their time to ensure funds are paid to the most pressing needs.

Beth Benning
Bonnie Bjork
Linda Buri
Sally Christenson

Linda Daugaard
Linda Erickson
Erin Fouberg
Marilyn Grossenburg

Barbara Harms
Jean Koehler
Amy Mickelson
Penny Porter



SOUTH DAKOTA
COMMUNITY FOUNDATION

PO Box 296, Pierre, SD 57501
SDCommunityFoundation.org/FGF
605.224.1025 | 800.888.1842